

Print Peel Stick



EZE AS 1,2,3



Eze Badge it!

**The do-it-yourself product line
for personalized doming**

**Decorate your products or ours
Quick & Easy!**



www.ezebadgeusa.com

Visit us at our booth #6980 at the PPAI Expo in Las Vegas

About Ezebadge

Content

| | |
|--------------------------|-----|
| Front Page | 1 |
| About Eze Badge | 2-3 |
| Software | 4 |
| Domes and Photo Stickers | 5-7 |

| | |
|---------------------|-------|
| Accessories | 8-19 |
| - Badges | 8-9 |
| - Key Rings | 10-12 |
| - Promotional | 13-16 |
| - Golf | 17 |
| - Box Sets | 18-19 |
| Point of Sale | 20 |
| Contact Information | 20 |



The Company

Eze Badge is the original do-it-yourself personalization and doming package.

In three easy steps the Eze Badge product line enables you to produce professional domed products.

The Eze Badge product offering consists of:

- Market leading easy-to-use software
- Over 25 insert sizes (and growing)
- Over 100 quality accessory products
- Point of Sale material and online services

Whatever your personalized product requirement – think **Eze Badge!**

The Process — EZE AS 1,2,3

Create and personalize your design using our bespoke template based software.

- 1 Print** out on pre-cut Eze Photo stickers that match the design template
- 2 Pick** your accessory product
- 3 Stick** the photo sticker on your product and stick the adhesive dome on top



The center piece of the product range is the **Eze Dome**, the ready-to-use clear dome sticker.



About Ezebadgeusa

Benefits to your Customers:

- On-demand professionally finished products
- Their own design with a personal touch
- No lead times or minimum orders
- Products decorated with their logo... **QUICK**

Benefits to You:

- Able to produce small run promotions
- You control the delivery date
- Able to custom decorate nearly any promotional product
- User friendly multi language software
- The best range of insert shapes and sizes
- A good profit margin
- 1" and 2" dome mylars with no mess... quick and easy

Getting Started

To get started all you need is:

- A PC – with Windows ME,2000, XP, or Vista
- An ink jet printer (Epson R280 or equivalent)
- Eze Badge software
- Eze Badge photo stickers and domes
- An accessory product

www.ezebadgeusa.com

For more information on Eze Badge USA and the full product offering, please visit our website.

The website provides extended software demonstrations, a downloadable PDF of the latest catalogue, examples of use, testimonials, a distributor search facility, and much much more.

User Services

The Eze Badge software purchase enables you to register and gain access to the User log-in section of the Eze Badge website. Here you can:

- download new templates
- view the latest products
- join the user forum
- download new gallery images
- download product images to use in your catalogue
- read the latest Eze Badge news



EZE AS 1,2,3

Eze Badge software has been designed to allow inexperienced computer users to produce custom decorated products.

Basic Software Pack

Product code: EZ1

Contents: Software CD,
Image CD (over 1000 images),
4 sets of domes and stickers,
User license agreement



Software Key Features:



Simple icon led layout

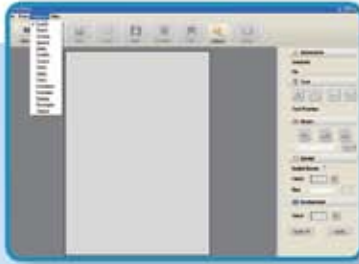

Multiple language options



An easy step by step wizard process can be used to get up and running.



The user can import and edit basic image format files such as jpeg, gif, tif, bmp, and png files

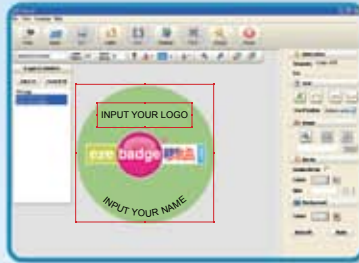

Multiple text lines can be placed in your design, positioned and formatted



Borders, backgrounds, AND image colours can be changed.

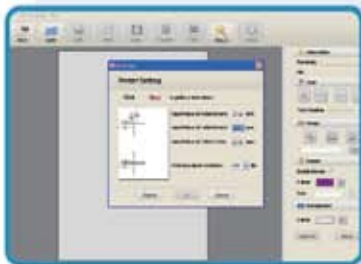

A simple calibration function allows print accuracy for different printer models.



Select which stickers you want to print.



Dome and Photo Stickers

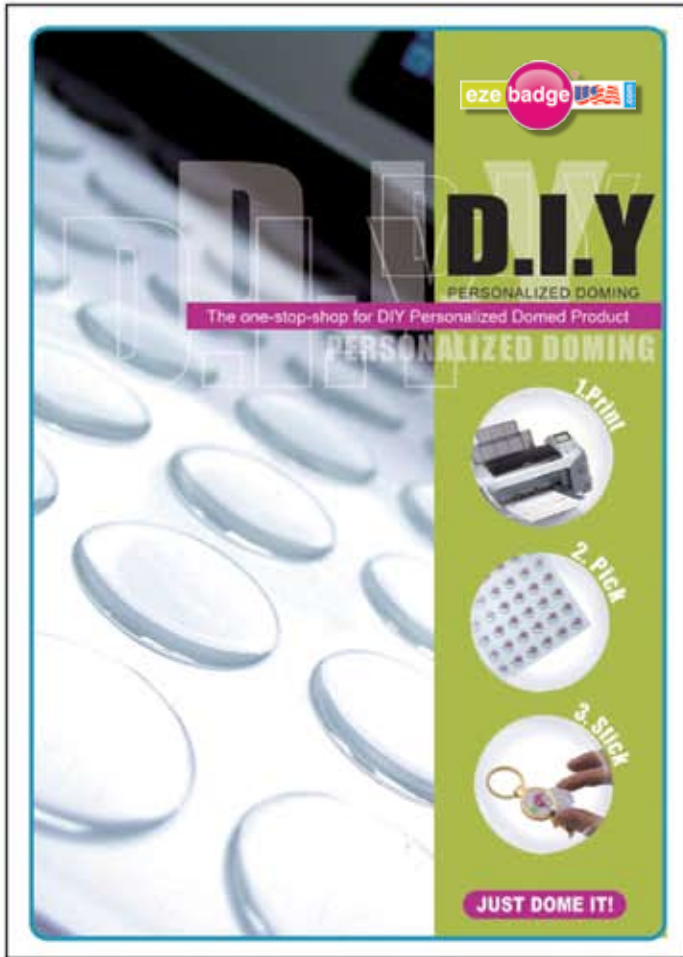

Eze Badge Domes are ready made clear UV resistant dome stickers set on A4 sheets
Eze Badge Photo Papers are pre-cut template based ink jet A4 photo papers

All dome and stickers can be produced as dome and white photo sticker sets, or as individual sheets.*

Product Coding

Dome and White Photo Paper Set: Use master code reference given e.g. **R25**

Dome Only: Add "D" to the end of master code e.g. **R25D**

White Photo Paper: Add a "P" to the end of master code e.g. **R25P**

Brushed Gold Photo Paper: Add "G" to end of master code e.g. **R25G**

Brushed Silver Photo Paper: Add "S" to end of master code e.g. **R25S**

*availability may vary depending on designated distributor stock holding

Dome and Photo Stickers



Rectangle

Master Code: **RE4816**
1⁷/₈" x 5⁵/₈" rectangles
36 units per sheet.

Master Code: **RE5112**
2" x 1¹/₂" rectangles
48 units per sheet.

Master Code: **RE5425**
2¹/₈" x 1" rectangles
27 units per sheet.

Master Code: **RE636191**
2¹/₂" x 3³/₄" rectangles
24 units per sheet.

Master Code: **RE720275**
2³/₄" x 1¹/₁₆" rectangles
18 units per sheet.

Master Code: **RE719223**
2³/₄" x 7⁷/₈" rectangles
21 units per sheet.

Master Code: **RE719172**
2³/₄" x 1¹/₁₆" rectangles
27 units per sheet.

Master Code: **RE755251**
3" x 1" rectangles
18 units per sheet.

Circle

Master Code: **R11**
7⁷/₁₆" diameter circles
187 units per sheet.

Master Code: **R16**
5⁵/₈" diameter circles
104 units per sheet.

Master Code: **R18**
3³/₄" diameter circles
96 units per sheet.

Master Code: **R22**
7⁷/₈" diameter circles
70 units per sheet.

Master Code: **R25**
1" diameter circles
54 units per sheet.

Master Code: **R265**
1¹/₁₆" diameter circles
54 units per sheet.

Master Code: **R28**
1¹/₈" diameter circles
40 units per sheet.

Master Code: **R30**
1³/₁₆" diameter circles
40 units per sheet.



Master Code: **R355**
1¹/₈" diameter circles
35 units per sheet.

Master Code: **R435**
1³/₄" diameter circles
20 units per sheet.

Master Code: **R50**
2" diameter circles
15 units per sheet.

Master Code: **R535**
2¹/₈" diameter circles
15 units per sheet.



Squares

Master Code: **S21**
7⁷/₈" diameter squares
70 units per sheet.

Master Code: **S25**
1" diameter squares
54 units per sheet.

Dome and Photo Stickers



Oval

Master Code: **O6029**
1 1/8" x 2 3/8" ovals
24 units per sheet.

Master Code: **O3625**
1" x 1 3/8" ovals
42 units per sheet.



L-shape Key Cap

Master Code: **KC227182**
72 units per sheet.



Circle Key Cap

Master Code: **KC22**
70 units per sheet.

Photo Stickers

The white photo paper is semi-gloss photo paper and is specifically designed for dome application. Print will be water proof. Applying the dome will provide UV resistance.

The gold and silver paper have a matt brushed metal effect. They are designed to be used without the dome as stand alone name plates or labels. Applying a dome will give a high gloss effect to the metallic paper but the dome must be applied carefully to avoid substrata marking. The gold and silver paper is not water resistant.



Accessories

Plating Designation of Metal Accessories

All metal products are available in standard gold and silver plating*. Please designate the plating finish required by adding "G" or "S" respectively at the end of the product code e.g. BS007S would be a silver plated key ring.

Other plating can be applied if required. Please enquire through your distributor.

*gold products marked with "A" are available in antique gold and antique silver. Please specify if you require this plating by adding /AG or /AS at the end of the code.

Badges



Square lapel pin
Takes $\frac{7}{8}$ " square
insert S21
Ref: BS061



Insignia and bar name badge
Takes insert R25 + RE5112
1" and 2" x $\frac{1}{2}$ "
with magnetic fitting
Ref: BS164
with safety pin
Ref: BS073
Metal Plate only
Ref: BS172



Large oval name badge
Takes insert O6029
1 $\frac{1}{8}$ " x 2 $\frac{3}{8}$ "
with magnetic fitting
Ref: BS163
with safety pin
Ref: BS062
Metal Plate only
Ref: BS171



Insignia and bar name badge
Takes insert R25 + RE5112
1" and 2" x $\frac{1}{2}$ " insert
with magnetic fitting
Ref: BS144
with safety pin
Ref: BS188
Metal Plate only
Ref: BS180



Small lapel pin
Takes $\frac{3}{4}$ " round
insert R18
Ref: BS06018



Small oval lapel pin
Takes 1" x 1 $\frac{3}{8}$ " oval
insert O3625
Ref: BS064



Large round badge
Takes insert R50
2" insert
with magnetic fitting
Ref: BS190
with safety pin
Ref: BS06050
Metal Plate only
Ref: BS170

Medium lapel badge
Takes 1" round
insert R25
Ref: BS06025



Square stick pin
Takes $\frac{7}{8}$ " square
insert S21
Ref: BS104



Round stick pin
Takes 1" round
insert R25
Ref: BS105

Round stick pin
Takes $\frac{3}{4}$ " round
insert R18
Ref: BS106

Accessories

Badges



**Name Badge Attachment
Self Adhesive - Safety Pin**

Ref: BM123



Plastic Name Badge

Takes insert R50
2" insert

with magnetic fitting

Ref: BS192

with safety pin

Ref: BS193

Plastic Plate only

Ref: BS191



Metal Name Badge

Takes insert RE5425
2¹/₈" x 1"

with magnetic fitting

Ref: BS076

with safety pin

Ref: BS182

Metal Plate only

Ref: BS174



Metal Name Badge

Takes insert RE5112
2" x 1¹/₂"

with magnetic fitting

Ref: BS145

with safety pin

Ref: BS189

Metal Plate only

Ref: BS181



Metal Name Badge

Takes insert RE5112
2" x 1¹/₂"

with magnetic fitting

Ref: BS165

with safety pin

Ref: BS074

Metal Plate only

Ref: BS173



**Name Badge Attachment
Self Adhesive - Magnetic**

Ref: BM122



Name Badge

Takes insert RE720275
2³/₄" x 1¹/₁₆"

with magnetic fitting

Ref: BS098

with safety pin

Ref: BS183

Metal Plate only

Ref: BS175



Name Badge

Takes insert RE719223
2³/₄" x 7⁷/₈"

with magnetic fitting

Ref: BS099

with safety pin

Ref: BS184

Metal Plate only

Ref: BS176



Name Badge

Takes insert RE719172
2³/₄" x 1¹/₁₆"

with magnetic fitting

Ref: BS100

with safety pin

Ref: BS185

Metal Plate only

Ref: BS177



Name Badge

Takes insert RE755251
3" x 1"

with magnetic fitting

Ref: BS101

with safety pin

Ref: BS186

Metal Plate only

Ref: BS178



Name Badge

Takes insert RE636191
2¹/₂" x 3³/₄"

with magnetic fitting

Ref: BS102

with safety pin

Ref: BS187

Metal Plate only

Ref: BS179

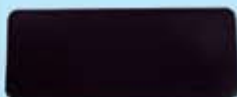

Plastic name badge

Takes insert RE720275
2³/₄" x 1¹/₁₆"

with magnetic fitting

Ref: BP124

with safety pin

Ref: BP129

Plastic Plate only

Ref: BP117



Plastic name badge

Takes insert RE719223
2³/₄" x 7⁷/₈"

with magnetic fitting

Ref: BP125

with safety pin

Ref: BP130

Plastic Plate only

Ref: BP118



Plastic name badge

Takes insert RE719172
2³/₄" x 1¹/₁₆"

with magnetic fitting

Ref: BP126

with safety pin

Ref: BP131

Plastic Plate only

Ref: BP119



Plastic name badge

Takes insert RE755251
3" x 1"

with magnetic fitting

Ref: BP127

with safety pin

Ref: BP132

Plastic Plate only

Ref: BP120



Plastic name badge

Takes insert RE636191
2¹/₂" x 3³/₄"

with magnetic fitting

Ref: BP128

with safety pin

Ref: BP133

Plastic Plate only

Ref: BP121

● Key Rings



Large rectangular key ring

Takes 2¹/₈" x 1" rectangle
insert RE5425
Ref: BS005



Porthole key ring

Takes 3³/₄" round
insert R18
Ref: BS006



Pear drop spinner key ring

Takes 1" round
insert R25
Ref: BS007



Small oval key ring

Takes 1³/₈" x 1" oval
insert O3625
Ref: BS011



Large oval key ring

Takes 2³/₈" x 1¹/₈" oval
insert O6029
Ref: BS013



Square key ring

Takes 7⁷/₈" square
insert S21
Ref: BS024



Pear drop leather fob key ring

Takes 1" round
insert R25
Ref: BS026



Cut edge key ring

Takes 1" round
insert R25
Ref: BS028

● Key Rings



Heart key ring
Takes $\frac{3}{4}$ " round
insert R18
Ref: BS134



Round wire lock key ring
Takes 1" round
insert R25
Ref: BS078



Horse shoe key ring
Takes 1" round
insert R25
Ref: BS068

Orbit spinner key ring
Takes 1" round
insert R25
Ref: BS029



Bottle opener key ring
Takes $1\frac{3}{8}$ " x 1" oval
insert O3625
Ref: BS148



Bottle opener key ring
Takes $\frac{7}{8}$ " square
insert S21
Ref: BS147



Bottle opener key ring
Takes 1" round
insert R25
Ref: BS146

Accessories

● Key Rings



Hook bar key ring
Takes 1" round
insert R25
Ref: BS149



Cowboy key ring
Takes 1" round
insert R25
Ref: BS150



Cowboy key ring
Takes 7/8" square
insert S21
Ref: BS152



House key ring
Takes 7/8" square
insert S21
Ref: BS154



Hook bar key ring
Takes 7/8" square
insert S21
Ref: BS156



Hook bar key ring
Takes 1 3/8" x 1" oval
insert O3625
Ref: BS155



Golf ball key ring
Takes 1" round
insert R25
Ref: BS162



Iron key ring
Takes 1" round
insert R25
Ref: BS161



Cowboy key ring
Takes 1 3/8" x 1" oval
insert O3625
Ref: BS157

Accessories

● Promotional



Classic flat bottle opener

Takes 1³/₈" x 1" oval
insert O3625
Ref: BS038



Letter opener
Takes 1" round
insert R25
Ref: BS049



Classic money clip

Takes 1" round
insert R25
Ref: BS051



Gallantry medal

Takes 1" round
insert R25
Ref: BS079



Paper weight

Takes 2" round
insert R50
Ref: BS083



Souvenir spoon

Takes 3/4" round
insert R18
Ref: BS058



Round Cufflink

Takes 3/4" round
insert R18
Ref: BS077



Round centre tie clip

Takes 3/4" round
insert R18
Ref: BS080



Round zip tag

Takes 3/4" round
insert R18
Ref: BS081

Accessories

Promotional



Square zipper pull
Takes $\frac{7}{8}$ " square
insert S21
Ref: BS082



Square cufflink
Takes $\frac{7}{8}$ " square
insert S21
Ref: BS084



Hinged Oval tie clip
Takes $1\frac{3}{8}$ " x 1" oval
insert O3625
Ref: BS085



Large plan magnet
Takes 2" round
insert R50
Ref: BS094

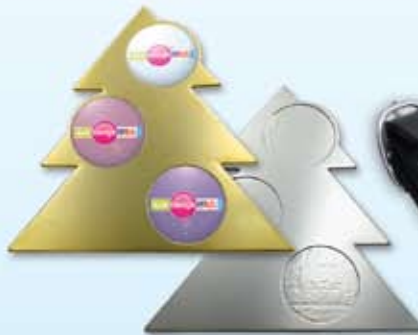

Tree magnet
Takes $\frac{3}{4}$ " round
insert R18
Ref: BS093



Oval insert bag tag
Takes $2\frac{3}{8}$ " x $1\frac{1}{8}$ " oval
insert O6029
Ref: BS089



Traditional medal
Takes 2" round
insert R50
Ref: BS092



Rectangle insert bag tag
Takes $2\frac{1}{8}$ " x 1" rectangle
insert RE5425
Ref: BS096



Small plain magnet
Takes 1" round
insert R25
Ref: BS095



Hinged bar tie clip
Takes 2" x $\frac{1}{2}$ " rectangle
insert RE5112
Ref: BS097

Accessories

Promotional



Wine Glass Tag
Takes 3/4" round
insert R18
Ref: BS107



Round cell phone tag
Takes 3/4" round
insert R18
Ref: BS108



Square cell phone tag
Takes 7/8" square
insert S21
Ref: BS109



Hinged round tie clip
Takes 3/4" round
insert R18
Ref: BS112



Cowboy lanyard
Takes 1" round
insert R25
Ref: BS151



Cowboy lanyard
Takes 7/8" square
insert S21
Ref: BS153



Cowboy lanyard
Takes 1 3/8" x 1" oval
insert O3625
Ref: BS158



Compact Mirror
Takes 2" round
insert R50
Ref: BS139



Table Stand
Takes 2 3/4" x 1 1/8" rectangle
insert RE720275
Ref: BS103



Handbag Hook
Takes 1 1/8" round
insert R355
Ref: BS159



Handbag Hook
Takes 1" square
insert S25
Ref: BS160

Accessories

● Promotional



Small rosette (100mm)

Takes 2" round

insert R50

Ref: BS166



Double rosette

Takes 2" round

insert R50

Ref: BS168



Large rosette (135mm)

Takes 2" round

insert R50

Ref: BS167



Double rosette

Takes 2" round

insert R50

Ref: BS169

Small and Large Rosettes are available in 6 different colors. To designate the color, place the color letter at the end of the code: B=Blue, G=Green, O=Orange, P=Purple, R=Red, Y=Yellow. E.g. if I want a large yellow rosette the code is BS167Y

Accessories

Golf



Small divot tool with button marker
Takes 3/4" round insert R18
Ref: BS041



Small divot tool key ring
Takes 3/4" round insert R18
Ref: BS041C



Large flat divot tool
Takes 1" round insert R25
Ref: BS086



Small divot tool
Takes 3/4" round insert R18
Ref: BS042



Button back marker
Takes 1" round insert R25
Ref: BS087



Flat marker
Takes 1" round insert R25
Ref: BS135 A



Small button back marker
Takes 3/4" round insert R18
Ref: BS088



Flat Marker
Takes 3/4" round insert R18
Ref: BS140 A



Classic divot tool
Takes 1" round insert R25
Ref: BS116 A



Golf Bag Tag
Takes 2x 2" round insert R50 x 2
Ref: BS110 A



Golf Marker + Belt Clip
Takes 1" round insert R25
Ref: BS111 A



Classic clip divot tool
Takes 1" round insert R25
Ref: BS115 A



Magnetic cap clip
Ref: BS136 A



Magnetic cap clip
Ref: BS137 A

Accessories

● Box Sets



Tag box
Takes 2" round
insert R50
Ref: **BX001** **A**



Pro plus tee box
Takes 1" round
insert R25
Ref: **BX002** **A**

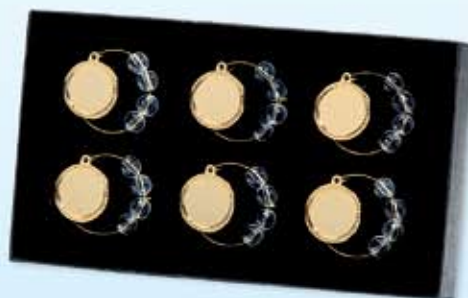

Wine charm box
Takes 3/4" round
insert R18
Ref: **BX004**



Pro plus marker box
Takes 1" round
insert R25
Ref: **BX003** **A**



Small tool box
Takes 3/4" round
insert R18
Ref: **BX005**



Round cap box
Takes 3/4" round
insert R18
Ref: **BX007** **A**



Belt clip box
Takes 1" round
insert R25
Ref: **BX006** **A**

Accessories

Box Sets



Cufflink set
Takes 3/4" round
insert R18
Ref: BX010



Pro plus box
Takes 1" round
insert R25
Ref: BX008 **A**



Key tool box
Takes 3/4" round
insert R18
Ref: BX013



Pro box
Takes 1" round
insert R25
Ref: BX015 **A**



Tie and Cuff set
Takes 3/4" round
insert R18
Ref: BX009



Pro marker box
Takes 1" round
insert R25
Ref: BX012 **A**



Pro tee box
Takes 1" round
insert R25
Ref: BX011 **A**



Oval cap box
Takes 3/4" round
insert R18
Ref: BX014 **A**

Point of Sales

We can provide the following materials to grab your customers' attention:

Display Board

Product code: EZP1



Sales Folders

Product code EZP3



Counter Top Retail Stand

Product code: EZP2

Contact Us

please email sales@ezebadgeusa.com or
visit our website at www.ezebadgeusa.com



www.ezebadgeusa.com